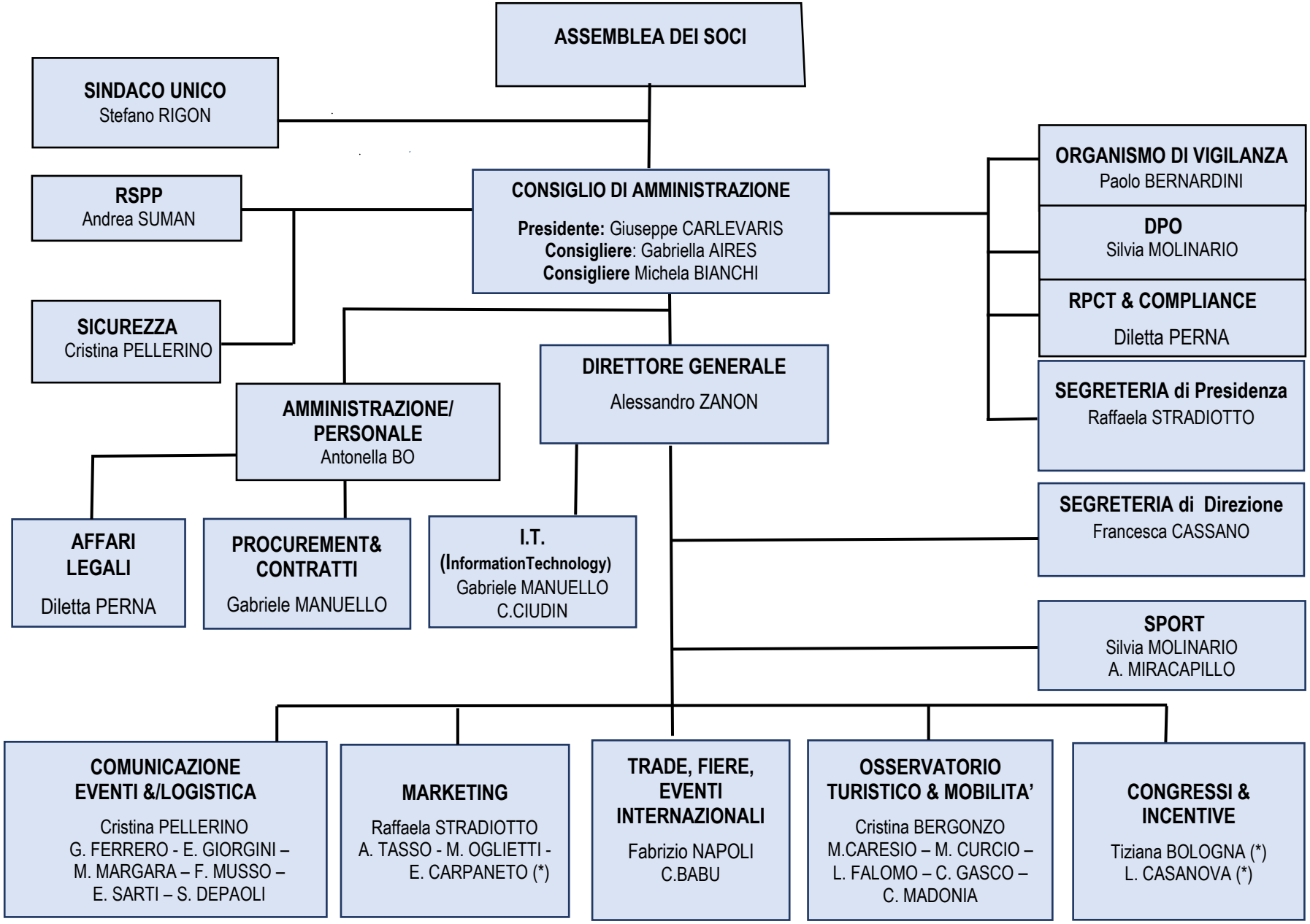

Torino, luglio 2023

Le risorse in (*) sono in "temporary management" da Turismo Torino