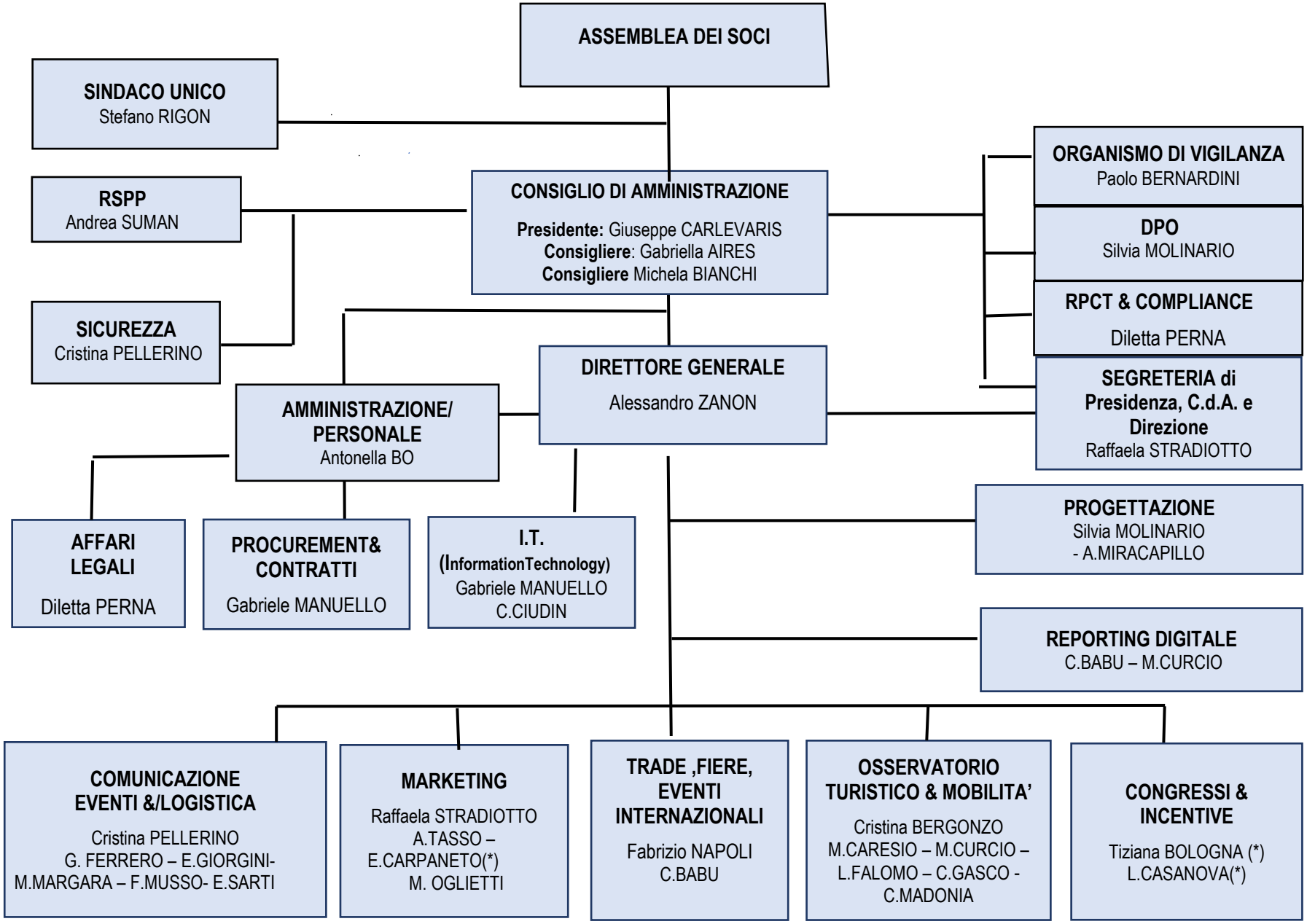

Torino, marzo 2023

Le risorse in (*) sono in "temporary management" da Turismo Torino