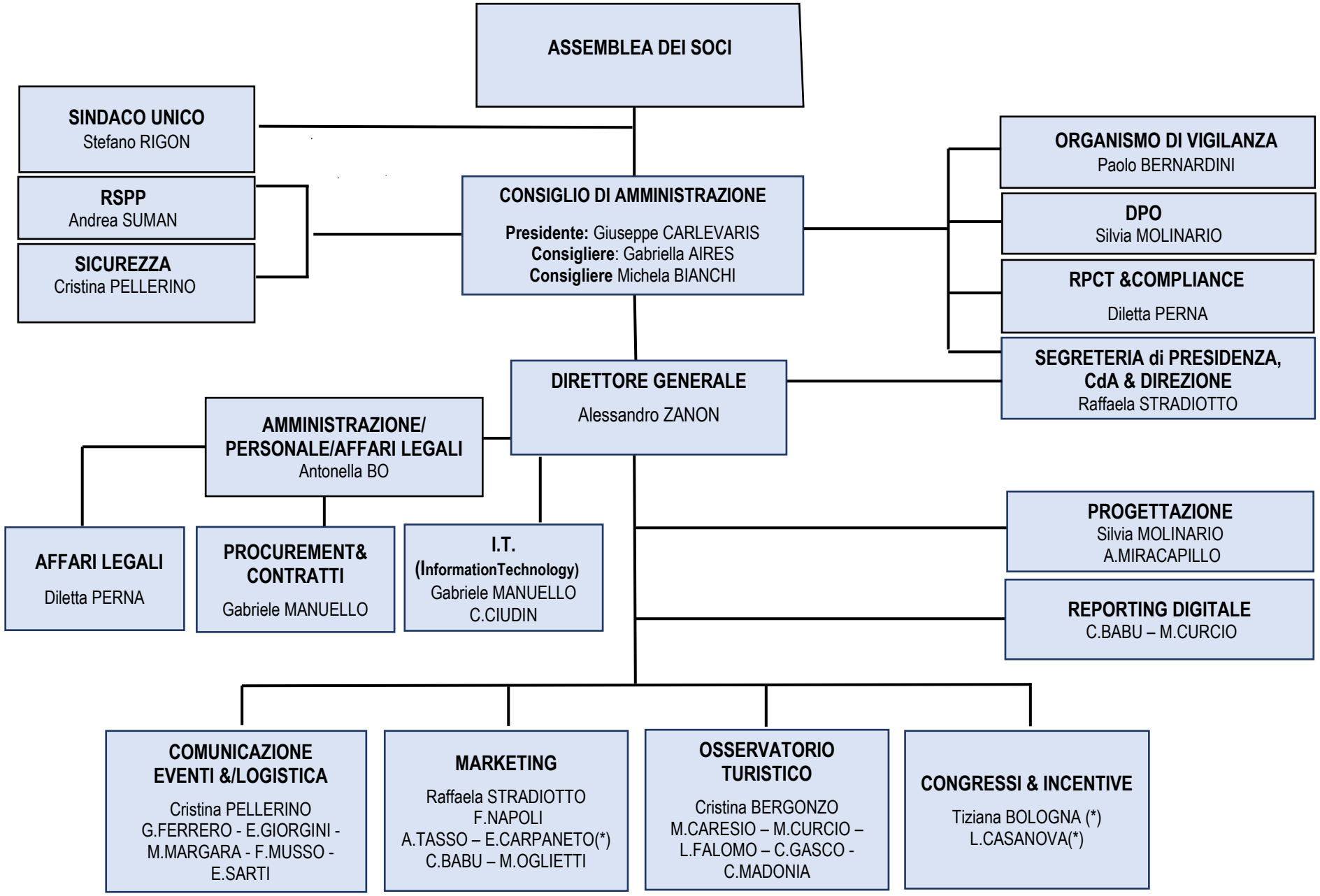

Torino, Ottobre 2022

Le risorse in (*) sono in “temporary management” da Turismo Torino