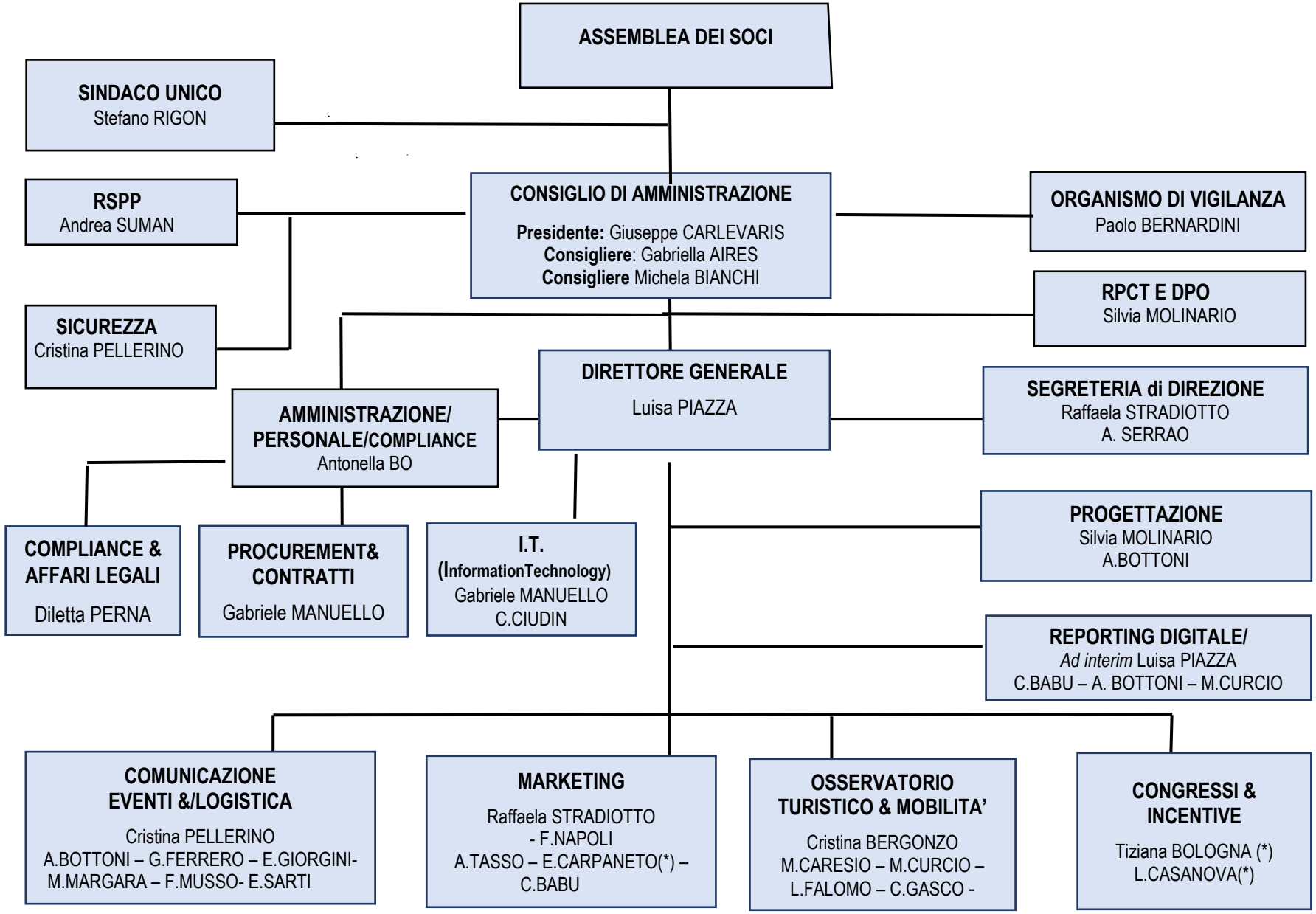

Torino, settembre 2021

Le risorse in (*) sono in "temporary management" da Turismo Torino