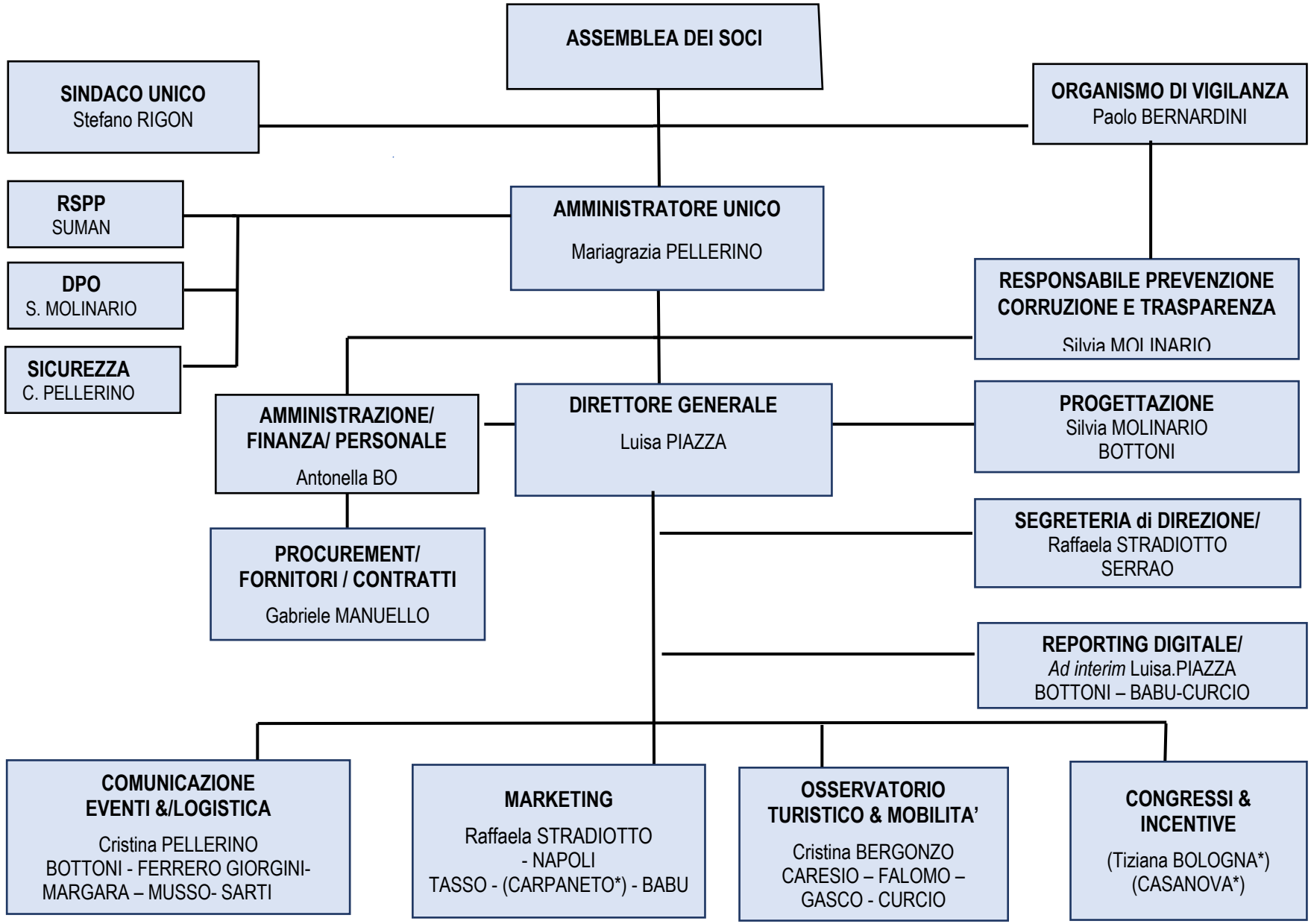

Torino, 18 MARZO 2021

Le risorse in (*) sono in "temporary management" da Turismo Torino