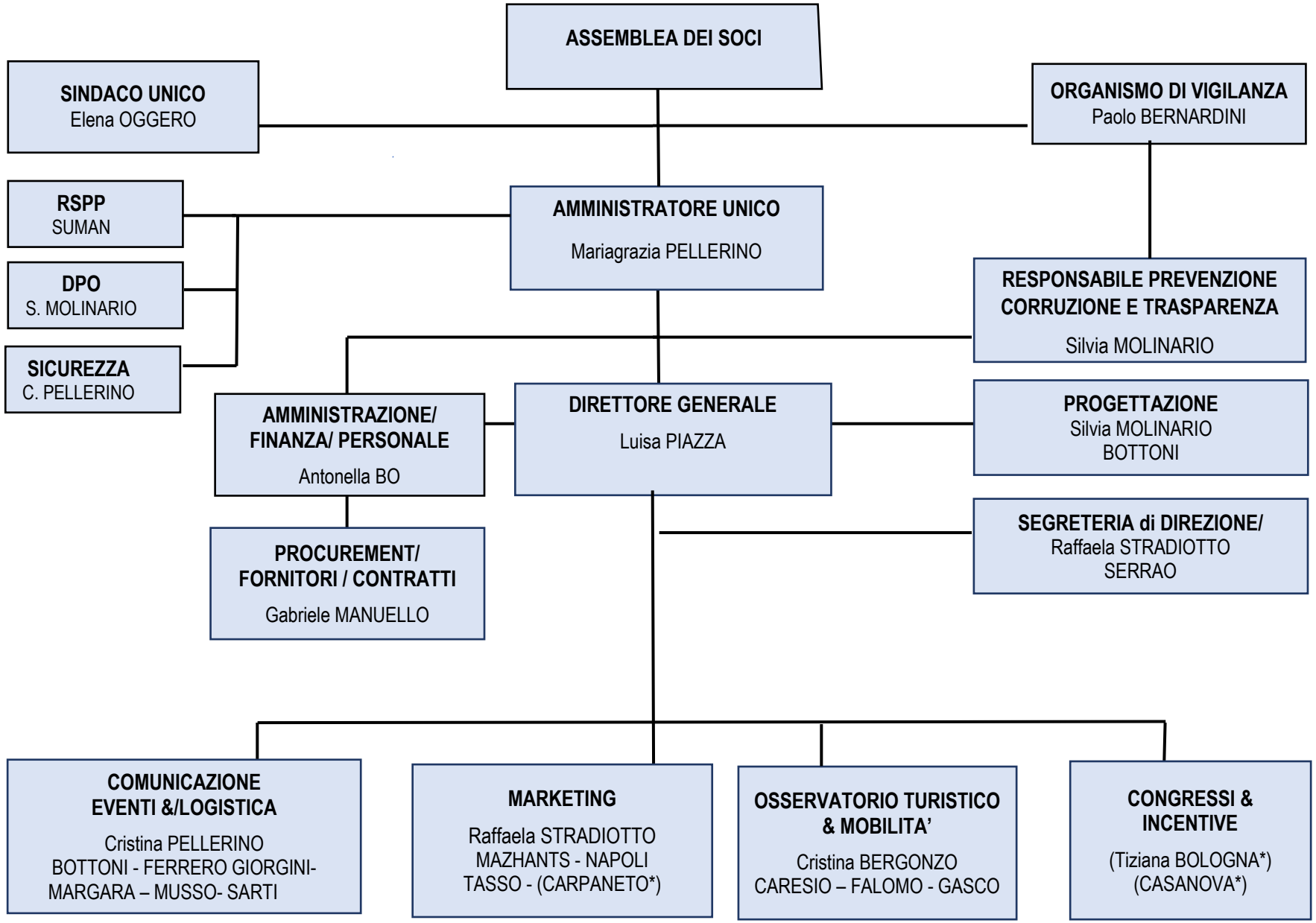

Torino, 11 novembre 2020

Le risorse in (*) sono in "temporary management" da Turismo Torino